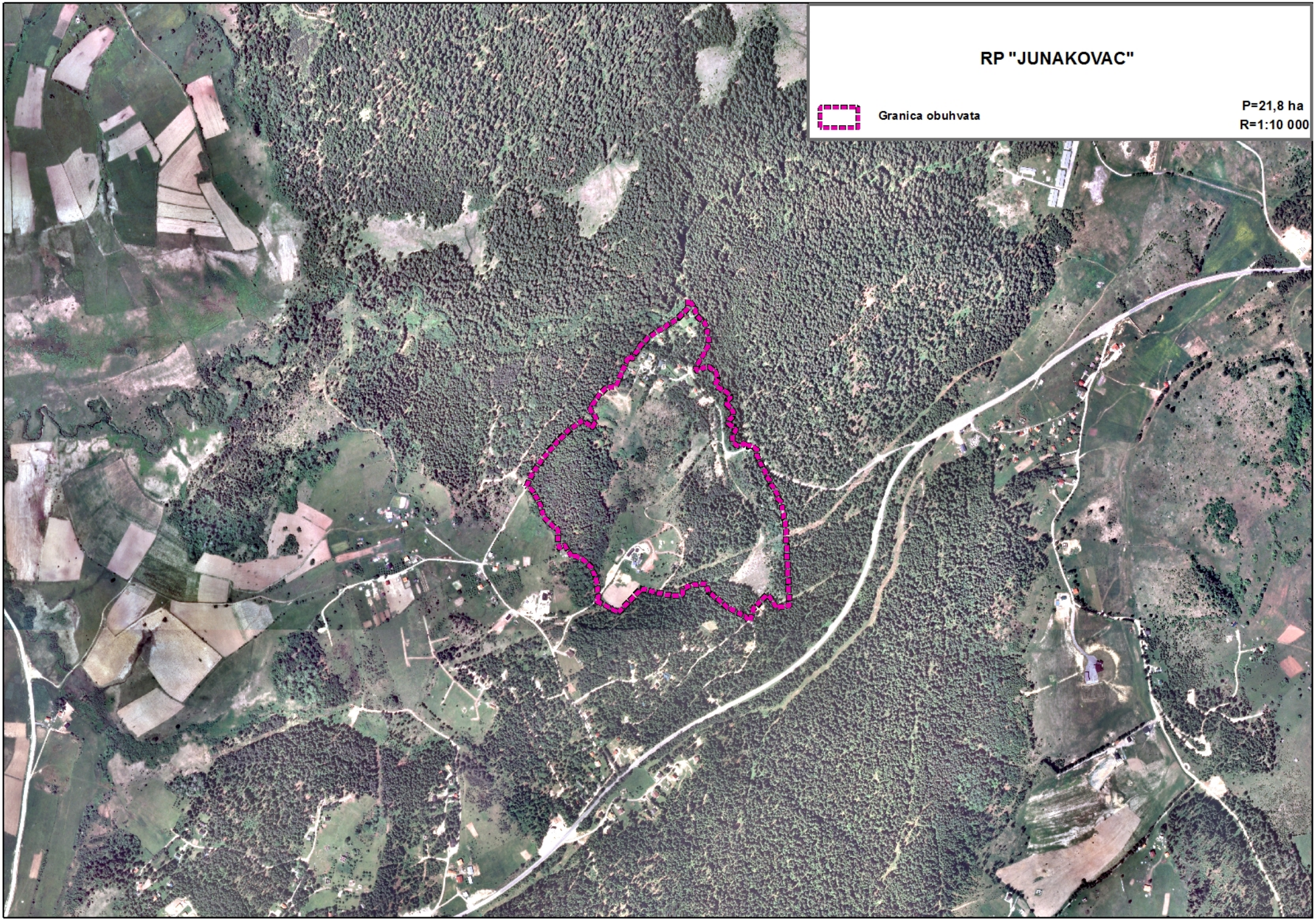
RP "JUNAKOVAC"
Granica obuhvata
P=21,8 ha
R=1:10 000